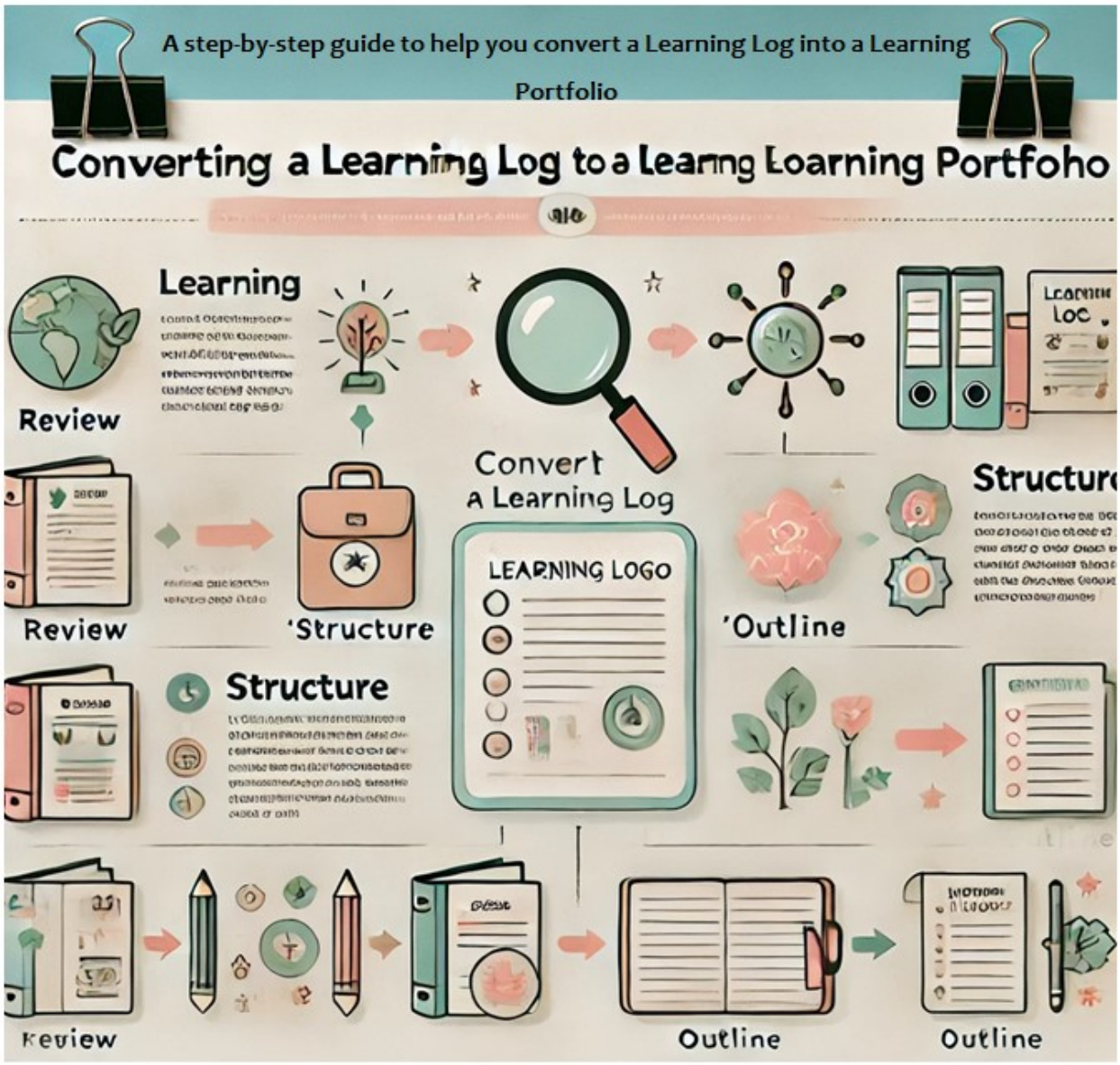

1. Review Your Learning Log Entries

i. Go through each entry in your Learning Log.

ii. Highlight key points: what you learned, any skills you gained, and reflections on what was challenging or successful.

iii. Pick out the entries that best show your growth or important learning moments.

2. Choose a Structure for Your Portfolio

- Decide how you want to organize your portfolio. Some options include:
  - **Chronologically**: by date, showing learning over time.
  - **By Theme**: grouping similar topics together (e.g., skills, projects, challenges).
  - **By Goals**: organizing based on learning objectives or goals you set for yourself.
- Make sure the structure is clear and easy to follow.

3. Create a Portfolio Outline

- Plan what sections your portfolio will have, such as:
    - **Introduction**: Explain the purpose of your portfolio.
    - **Reflection Summaries**: Brief summaries of important lessons or insights.
    - **Evidence of Learning**: Items that show your progress, like assignments, photos, or certificates.
    - **Conclusion**: Summarize your overall learning journey.

4. Write Summaries of Key Entries

- For each highlighted entry, write a short summary focusing on what you learned and why it was important.
- Use simple, clear language to explain the experience and any skills or knowledge you gained.

5. Add Reflections

- Add personal reflections for each major entry. Think about:
    - What went well?
    - What could have been better?
    - How did this experience help you grow?
- Reflections show personal insight and help you understand your progress.

6. Collect Evidence

- Include items that support your learning journey, like:
    - Projects, assignments, or reports.
    - Photos of work done.
    - Certificates or awards.
- Make sure each piece of evidence clearly links to a learning experience or skill you developed.

7. Organize and Format

- Arrange everything according to the structure you chose.
- Use headings, subheadings, and bullet points for clarity.
- Add a table of contents if it's a long portfolio to make navigation easier.

8. Write an Introduction and Conclusion

- In the **Introduction**, explain what your portfolio covers and what you hope to achieve by sharing it.
- In the **Conclusion**, summarize your overall learning experience, main takeaways, and future goals.

9. Proofread and Finalize

- Check for any spelling or grammar errors.
- Make sure the format is clear and all sections flow logically.
- Add any finishing touches to make it visually appealing if you like, such as a cover page or section dividers.

10. Save and Share Your Portfolio

- Save your portfolio in a format that's easy to share, like a PDF or digital document.
- If your portfolio is for a class or job, make sure it meets any specific guidelines.

Your Learning Portfolio is now ready!

This will show not just what you learned, but how you grew over time.

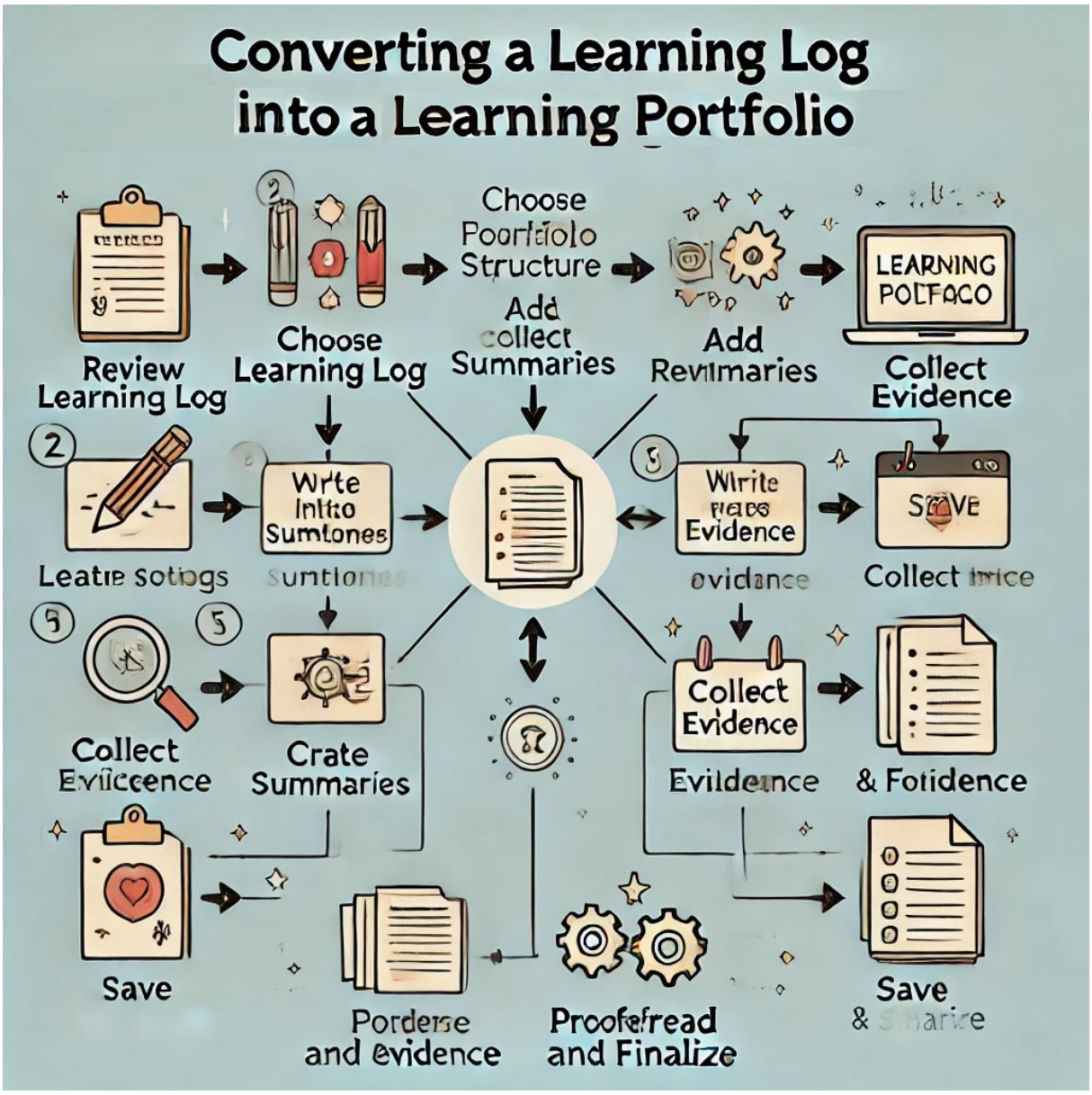

A sample page layout for a Learning Portfolio based on a "Teaching-Learning Methods" module. This includes an entry focused on **Demonstration as a Teaching Method**.

Learning Portfolio: Teaching-Learning Methods Module

1. Module Entry: Demonstration as a Teaching Method

Date: [Enter date]

Learning Objective:

Understand and apply the demonstration method in various teaching contexts to facilitate student engagement and comprehension.

Summary of Learning Experience:

In this session, we explored the **Demonstration Method** as a teaching approach. The instructor modeled how to conduct a demonstration effectively, covering critical aspects such as preparation, execution, and post-demonstration discussions. I learned that a successful demonstration captures students' attention, provides concrete examples of abstract concepts, and encourages active participation through observation and questions.

Reflection:

I found that demonstrations are particularly useful in subjects that require visual or practical understanding, such as science experiments or technical skills. One challenge, however, is ensuring all students have a clear view and are equally engaged. I realized that adding guiding questions during a demonstration can keep students actively thinking and help them connect theory with practice.

Skills Developed:

- **Planning a Demonstration:** Learned how to prepare materials, organize the setup, and structure explanations.
- **Engagement Techniques:** Gained skills in asking guiding questions and encouraging student observations.
- **Evaluation of Student Understanding:** Practiced observing students' reactions and gauging their understanding through follow-up questions.

Evidence of Learning:

- Photos of my demonstration practice session.
- Reflection notes on student feedback and participation levels.
- A feedback form filled out by peers on my demonstration clarity and effectiveness.

Future Goals:

In future demonstrations, I aim to incorporate more interactive elements, such as inviting students

to participate in parts of the demonstration or asking prediction questions to gauge their prior understanding.

Module Resources:

- [Textbook or Articles]: Title, Author
- [Online Resources]: Link to relevant teaching demonstration videos or articles

Overall Reflection:

This entry showcases the importance of demonstrations in teaching practical or visually-oriented content. Reflecting on this method highlighted areas for improvement in my teaching practice, particularly around engaging students and checking for understanding.

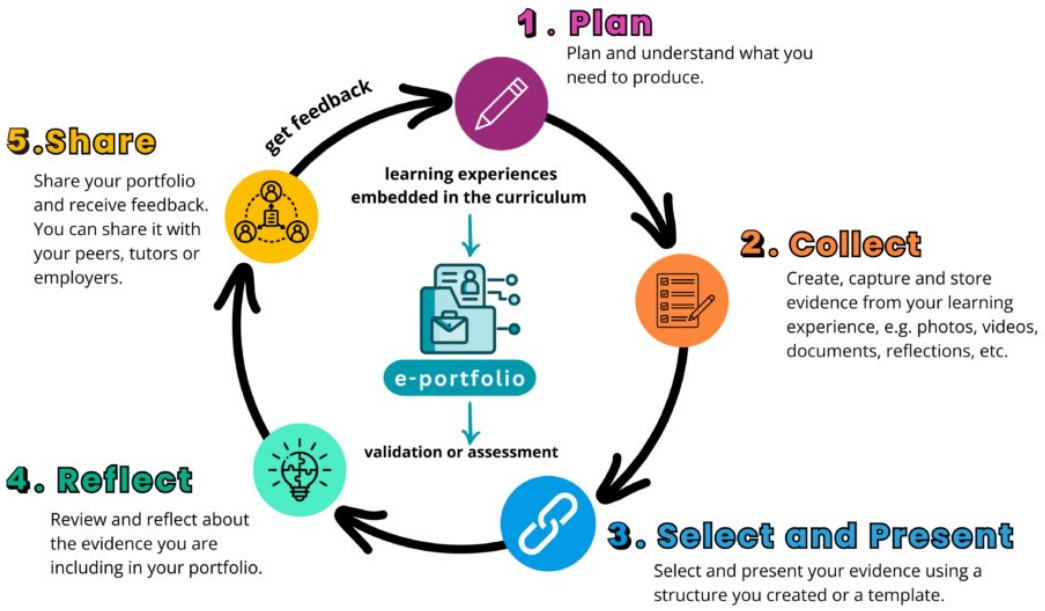

https://teachinghub.bath.ac.uk/teaching-and-assessment/e-portfolios/